

Candidate Name

Centre Number

Candidate Number



ZIMBABWE SCHOOL EXAMINATIONS COUNCIL
GRADE SEVEN EXAMINATION, SPECIMEN PAPER.
AGRICULTURE, SCIENCE AND TECHNOLOGY 703/2
PAPER 2

SPECIMEN PAPER

Time: 1 hour 30 minutes

Section A

Answer **all** questions.

Write your answers in the spaces provided on the question paper.

Section B

Answer any **two** questions.

Write your answers in the spaces provided on the question paper.

Section C

Answer any **two** questions.

Write your answers in the spaces provided on the question paper.

Section D

Answer any **one** question.

Write your answers in the spaces provided on the question paper.

FOR EXAMINER'S USE	
Section A	
1	
2	
3	
4	
5	
Section B	
Section C	
Section D	
TOTAL	

This question paper consists of 11 printed pages and 1 blank page.

Copyright, Zimbabwe School Examinations Council, Specimen Paper.

SECTION A

Answer **all** questions in this section in the spaces provided on the question paper.

**For
Examiner's
Use**

- | | | |
|----------|---|-----|
| 1 | <p>(a) State any one reason for a family to keep cattle.</p> <p>_____</p> | [1] |
| | <p>(b) The branch of Agriculture that deals with the care and maintenance of farm machinery is called</p> <p>_____</p> | [1] |
| | <p>(c) Name any one career which is based on animal production.</p> <p>_____</p> | [1] |
| | <p>(d) Describe mixed farming.</p> <p>_____</p> <p>_____</p> | [1] |
| | <p>(e) Explain any one advantage of mixed farming.</p> <p>_____</p> | [1] |
| 2 | <p>(a) The daily state of the atmosphere at a given place at a specific time is called</p> <p>_____</p> | [1] |
| | <p>(b) State the reason why wheat is grown during winter.</p> <p>_____</p> | [1] |

- (c) The diagram shows the map of Zimbabwe.

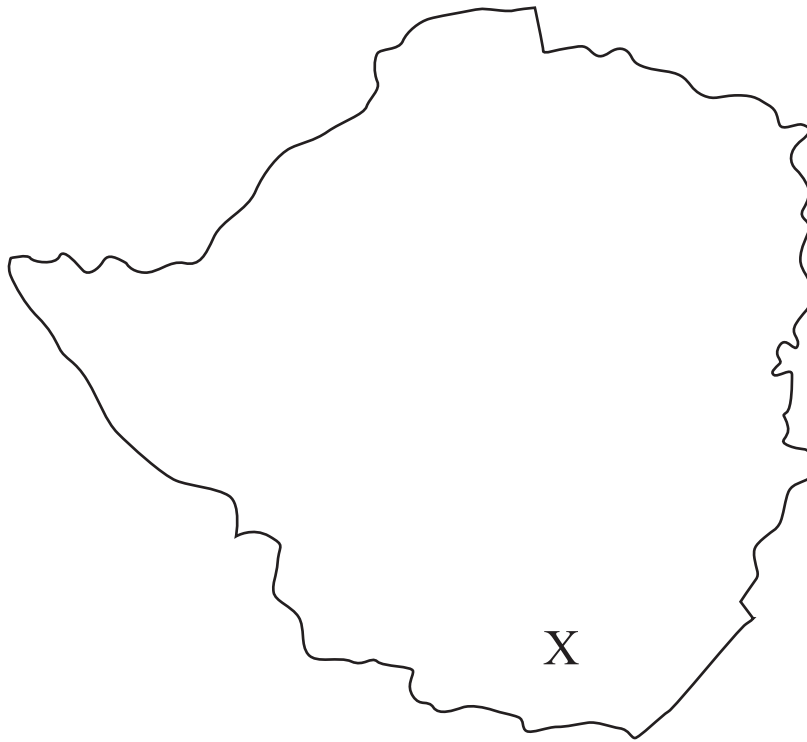

- (i) Name the natural farming region of area X.

[1]

- (ii) Describe **one** climatic condition in the area marked X.

[1]

- (iii) Describe **one** agricultural activity carried out in area X.

[1]

[Turnover

- 3 (a) The Table shows a sales record

costs	sales
\$1450-00	\$1410-00

**For
Examiner's
Use**

- (i) Indicate whether the farmer made a profit or loss.

_____ [1]

- (ii) Find the difference between costs and sales.

_____ [1]

- (b) Give any **one** input item recorded in an input record at a poultry enterprise.

_____ [1]

- (c) (i) Describe any **one** content topic of an enterprise budget.

_____ [1]

- (ii) State **one** input item found in a garden enterprise.

_____ [1]

- 4 (a) State any **one** cause of diarrhoea.

_____ [1]

- (b) Describe **one** way of preventing the spread of diarrhoea.

_____ [1]

- (c) Give **one** reason why water used for the preparation of oral rehydration solution (ORS) must be boiled.

_____ [1]

- (d) Define epidemic diseases.

_____ [1]

- (e) Describe **one** way of controlling epidemic diseases.

_____ [1]

- 5 (a) Give an example of a search engine.

[1]
- (b) Describe how internet assists a learner.

[1]
- (c) Name **one** form of information from the internet.

[1]
- (d) State an example of bad content which may be found on the internet.

[1]
- (e) One way of ensuring security when online is

[1]

**For
Examiner's
Use**

[Turnover

SECTION B

For
Examiner's
UseAnswer any **two** questions from this section in the spaces provided.

- 6 (a) (i) Mr Bell wants to spray his cotton field.
State **one** precaution he should take before handling the chemical.
_____ [1]
- (ii) Explain why it is dangerous to spray agrochemicals on a windy day.
_____ [1]
- (iii) Give any **one** activity that farmers should avoid when handling chemicals.
_____ [1]
- (b) Mrs Pett has just bought agrochemicals.
Describe the proper place to store them.

_____ [1]
- (c) State **one** safe way of disposing plastic agrochemical containers.
_____ [1]
- 7 (a) State any material which is needed to construct a bee hive.
_____ [1]
- (b) Describe how a bee farmer can protect herself/himself when harvesting honey.

_____ [1]
- (c) Mrs Dube sold 15 bottles of honey at \$5 per bottle.
Calculate the total amount she got.

_____ [1]
- (d) State **one** way of processing honey.
_____ [1]

- (e) Describe a suitable site for placing a bee hive.

[1]

- 8 (a) The diagram shows a nutrient deficiency symptom on a sheep.



- (i) State the nutrient that is needed to treat the sheep's condition.

[1]

- (ii) The sheep also shows poor growth and develops a pot belly.
State the nutrient that is lacking.

[1]

- (b) Intensive farming is a system of keeping animals on a small piece of land using large amounts of money and inputs.
Give one advantage of an intensive farming system.

[1]

- (c) State **one** internal parasite that affects poultry.

[1]

- (d) Explain how keeping elephants is beneficial to the nation.

[1]

[Turnover]

SECTION C

For
Examiner's
UseAnswer any **two** questions from this section in the spaces provided.

- 9 (a) Describe how plants take water and nutrients from the soil.

 _____ [1]
- (b) State **one** main nutrient stored in root tubers.
 _____ [1]
- (c) State **one** agent of pollination.
 _____ [1]
- (d) Name **one** way of plant reproduction.
 _____ [1]
- (e) Name the process used by plants to make their own food.
 _____ [1]
- 10 (a) (i) Define the term vertebrate.

 _____ [1]
- (ii) Name the class of vertebrates that maintains a constant body temperature.
 _____ [1]
- (iii) State another characteristic of the class of vertebrates named in (a)(ii).
 _____ [1]
- (b) State the habitat of a fish.
 _____ [1]
- (c) The animals that feed on both plants and other animals are called
 _____ [1]

- 11 (a) The diagram shows the respiratory system of a human being.

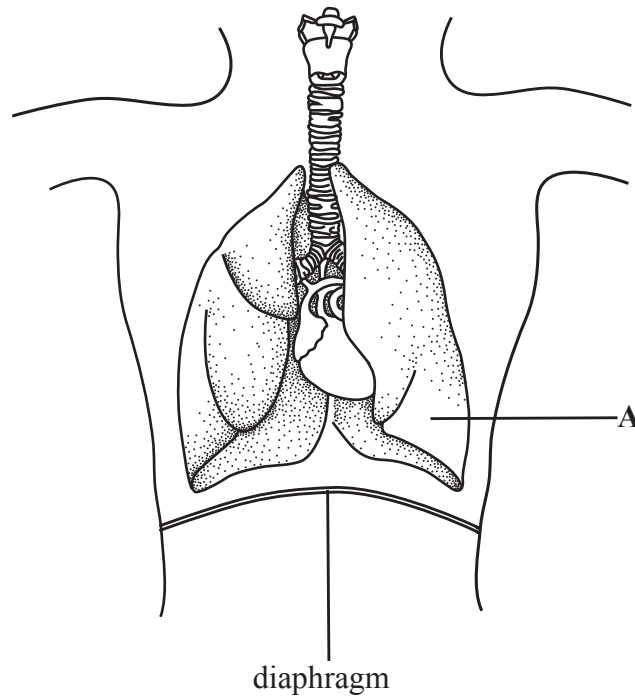

- (i) Name the part labelled A. [1]
- (ii) Describe what happens to the diaphragm when a person breathes in. [1]
- (b) State the part of the body which is used for pumping blood around the body. [1]
- (c) State **one** waste product that is carried by blood in the body. [1]
- (d) Describe the function of veins. [1]

**For
Examiner's
Use**

[Turnover

SECTION D**For
Examiner's
Use**

Answer any **one** question from this section in the spaces provided.

- 12** **(a)** A computer program is a set of instructions used by a computer to do a given task. The instructions tell a computer what to do. An ICT personnel whose role is to write computer programs is called _____ [1]
- (b)** This is a program to instruct a computer to draw a 10 cm line using a pencil:
1. start
2. drag pencil 10 cm to the left
3. stop
- State the outcome if the second instruction above is changed to: drag pencil 5 cm to the right _____ [1]
- (c)** Below is a program to instruct a computer to draw a shape.
1. start
2. drag pencil 8 cm to the right
3. turn 90°
4. drag 8 cm up
5. turn 90°
6. drag 8 cm to the left
7. turn 90°
8. drag pencil 8 cm down
9. stop
- Name the shape drawn. _____ [1]
- (d)** Give an example of a programming language. _____ [1]
- (e)** Name **one** example of a programmable device used for entertainment. _____ [1]

- 13 (a) The diagram shows a computer network installed at a certain school.

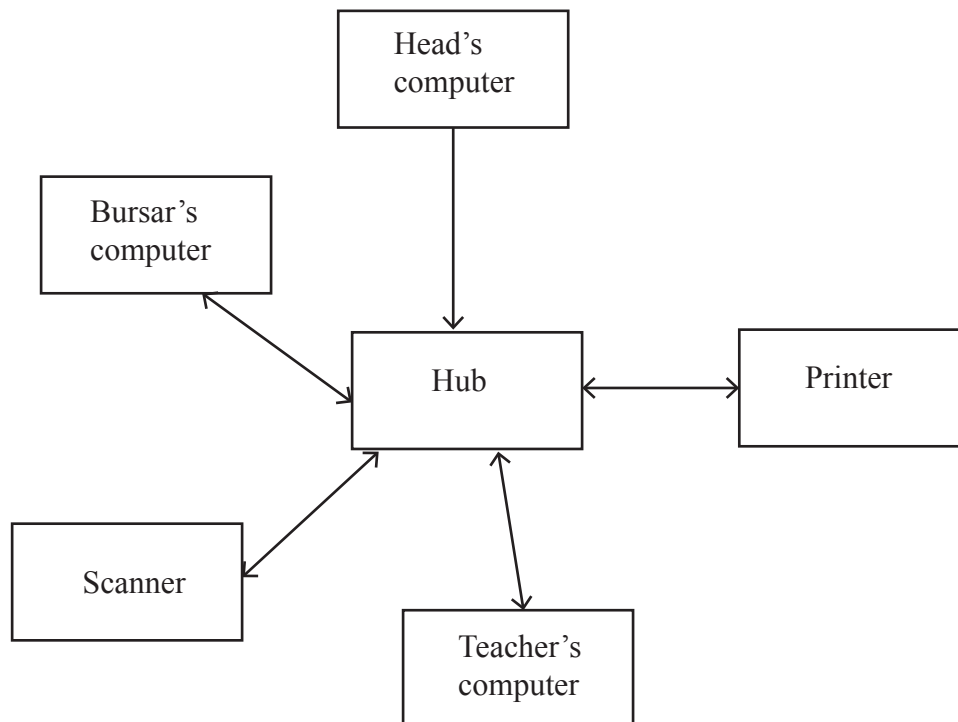

- (i) State the type of network shown above.
 _____ [1]
- (ii) Identify an output device from the above diagram.
 _____ [1]
- (b) One advantage of using networked computers is

 _____ [1]
- (c) One way of protecting files from hackers is
 _____ [1]
- (d) Name any network component for the network shown above.
 _____ [1]

BLANK PAGE